

Greyhound Association of North Georgia
Kasey Parks
1636 Airline Goldmine Road
Canon, GA 30520
kckennels@outlook.com
706-371-9512

GANG website: www.gangcoursing.org

Directions to the Field

GPS Address: 1636 Airline Goldmine Rd., Canon, GA 30520

From South Carolina: Interstate 85 Exit 177 Elberton/Hartwell turn left off ramp onto GA 77 South for approximately 7 miles (just past Cross Roads Baptist Church) turn right onto Airline School Rd for ~1.8 miles, cross GA 51 onto Airline Goldmine Rd (watch road signs and stay on Airline Goldmine) for ~1.7 miles field on the right.

From Atlanta: Interstate 85 Exit 173 Lavonia, Turn right onto Jones St (signs for Lavonia/Hartwell/Royston). Continue onto GA-17 S / Augusta Rd for 4.9 miles, turn left onto GA 51 E /Scheafer St for 1.8 miles. Turn right onto Whitewood Rd for ~1.3 miles then slight right onto Airline Goldmine Rd for 0.7 miles and field will be on the right.

FIELD

Dry camping is allowed on the field. RV's are to park at the entrance at the top of the hill under the pecan trees. **RV/Campers MUST BRING enough water. You cannot fill your tanks on field!!!!**

This county is serious about RABIES VACCINATIONS. Please bring your dog(s) Rabies Certificates and Tags with you.

Your Trash/Poop must be taken with you!

MOTEL ACCOMODATIONS

Days Inn Royston 841 Hartwell St., Royston, GA 30662 (1.5 miles from field)
\$65+ tax. Allows dogs (\$10 per dog/per night. Non-refundable up to 30 lbs)
Over 30 lbs \$30 per night per dog. 762-847-7100

Super 8 Lavonia 14227 Jones St., Lavonia, GA 30553 (7 miles from field)
Double \$58.65 per night. King \$64 per night. Save 15% if you book early.
Allows dogs (\$15 per dog/per night) 706-356-8848

MOTEL 6 128 Frontage Rd., Commerce, GA 30529 (22 miles from Canon)
Pets allowed no weigh limit or pet Fee. 855-265-2185

America's Best Value Inn 165 Eisenhower Dr., Commerce GA 30529 (22 miles from Canon) \$46 + pet fee (\$20 per night/per pet) 877-411-3436

Red Roof 30747 Highway 441 South, Commerce, GA (22 miles from Canon)
\$56.99 per night. 706-355-5183

Lunch will be available to purchase at the field each day.

PREMIUM LIST

EARLY ENTRIES CLOSE **12/26/18**
6 p.m. at the FTS's address
DAY OF TRIAL ENTRIES CLOSE 7:30am
at the FTS's Table

GREYHOUND ASSOCIATION OF NORTH GEORGIA

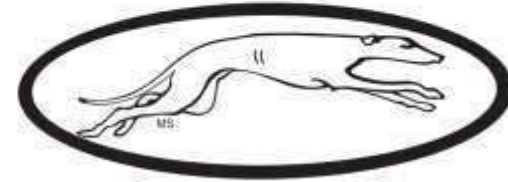

ASFA ALL-BREED FIELD TRIALS Saturday, Sunday, Monday December 29/30/31, 2018

PARK'S RESIDENCE
1636 Airline Goldmine Road
Canon, GA 30502

Early entry fees: \$18 first hound, \$16 second hound, \$12 each additional hound same household
Day of Trial entry fees – \$25

On-call veterinarian:
Royston Animal Hospital 2888 W Main Street, Royston GA 20662
706-245-6650

Permission has been granted by the American Sighthound Field Association for the holding of this event under ASFA Rules and Regulations. Audrey Silverstein, Chairperson, ASFA Scheduling Committee

Go to www.ASFA.org
for online Rulebook, Policies, Contacts, Clubs,
Trial Schedules, Trial Results & much more.

GANG Officers
President – Thom Haig
Vice President – Katie Kaltenborn
Secretary/Treasurer – Sharon Webb
Board – Jerry Slattery, Dale Parks

JUDGES & ASSIGNMENTS

Archie Doby – Crossville, TN
 Carlee Davies – Bluffton, SC
 Ian Davies – Bluffton, SC
 Mary Frances Miller – Nashville, TN

Saturday																			
Judge	A	Az	Ba	B	C	G	Ib	IW	IG	P	R	S	SD	SI	SW	W	Ltd	Sgl	
Archie	X	X	X			X				X	X		X	X			S	S	
Carlee				X	X	X	X	X				X			X	X			
Ian	X	X	X	X	X							X			X	X			
Mary F							X	X	S	X	X		X	X					
Sunday																			
Judge	A	Az	Ba	B	C	G	Ib	IW	IG	P	R	S	SD	SI	SW	W	Ltd	Sgl	
Archie					X		X	X	X			X		X	S	X			
Carlee	X	X	X						X	X	X	X	X	X		X	S	S	
Ian				X	X	X	X	X											
Mary F	X	X	X	X		X				X	X		X						
Monday																			
Judge	A	Az	Ba	B	C	G	Ib	IW	IG	P	R	S	SD	SI	SW	W	Ltd	Sgl	
Archie					S	X	X	X	S	X	X	S	S			X			
Carlee	X	X	X				X							S					
Ian	X	X	X	S		X		X		X	X				S	X	S	S	

S = single * = provisional # = Canadian

FIELD COMMITTEE

Field Trial Chairman – Thom Haig
Field Trial Secretary – Kasey Parks -1636 Airline Goldmine Road
Canon, GA 30520 kckennels@outlook.com 706-371-9512
Lure Operators: Thom Haig, Jerry Slattery, Ian Davies, Dale Parks,
Archie Doby

TRIAL HOURS: 7:00 UNTIL AFTER RIBBONS ARE AWARDED.

Day of Trial entries close at 7:30am

ROLL CALL: 8:00am

Ribbons or rosettes will offered for all placements.

First=Blue, Second=Red, Third=Yellow, Fourth=White, NBQ=Green,

Highest Scoring Single=Navy/Gold, Best of Breed=Purple/Gold,

Best in Event =Red, White & Blue.

ENTRIES WILL NOT BE ACKNOWLEDGED BY MAIL, PHONE OR EMAIL

PayPal Entries accepted. Go to www.gangcoursing.org. If you enter using PayPal please note the following requirements.

- 1) Fill out the online entry form for EACH dog and submit.
- 2) You must provide a completed and signed Official ASFA Entry Form for EACH dog for, EACH trial. Entry forms must be received by the FTS before the trial to be valid.
- 3) You will be sent an invoice through PayPal. Invoices are due upon receipt

Please note that GANG adds \$1.00 to each PayPal entry to cover PayPal charges.

ELIGIBLE BREEDS & REGISTRY

Only purebred Afghan Hounds, Azawakhs, Basenjis, Borzoi, Cirneco dell'Etna, Greyhounds, Ibizan Hounds, Irish Wolfhounds, Italian Greyhounds, Pharaoh Hounds, Rhodesian Ridgebacks, Salukis, Scottish Deerhounds, Silken Windhounds, Sloughis and Whippets breeds may be entered in the regular stakes.

Limited breeds may be entered in the Limited Stake or the Singles Stake. Limited breeds currently include purebred Chart Polski, Galgo Español, Magyar Agar, Peruvian Inca Orchid, Portuguese Podengo (Pequeno), Portuguese Podengo (Medio & Grande), and must be individually registered with the appropriate registry.

All entries shall be individually registered with the AKC (ILP/PAL included), the NGA, the UKC, the FCI, an ASFA-recognized foreign or ASFA Board approved registry, or possess a CRN from the SPDBS. A photocopy of acceptable registry must be submitted with each hound's first ASFA field trial entry; this requirement is waived for hounds registered with the NGA.

REGULAR STAKES OFFERED

OPEN STAKE: Any eligible sighthound, excluding ASFA Field Champions of record that have met certification requirements.

FIELD CHAMPION STAKE: Any ASFA Field Champion

VETERAN STAKE: Any eligible hound, that have met certification requirements, whose age is at least six years, except Irish Wolfhounds, whose age shall be at least whose age shall be at least five years, and Afghan Hounds, Rhodesian Ridgebacks, Salukis and Whippets whose age shall be at least seven years. Points go toward V-FCh or V-LCM titles.

LIMITED STAKE: Any eligible sighthound of a Limited breed that has met certification requirements. Not eligible to compete in Best of Breed or Best in Field.

SINGLE STAKE: Any eligible sighthound including those disqualified to run in other stakes. Each hound runs alone. Not eligible for Best of Breed or Best in Field. Hounds are eligible to earn TCP and CPX titles from the Singles stake. Limited breeds are not eligible for these titles.

WINTER CHALLENGE BEST IN EVENT WILL BE OFFERED ON Monday. To qualify, a hound must have won a BOB on Saturday, Sunday, or Monday and have run in Preliminary AND Finals on 2 of the 3 trial days

The Alicia Memorial Trophy will be offered. This trophy will be awarded on the last day of the Trial to the Saluki with the highest combined score of the weekend (Friday – Monday). Only Preliminary and Final runs will count towards the combined score. Winning this award 3 times will retire the Trophy.

***OTHER TROPHIES AND AWARDS WILL BE OFFERED AT THE CLUB'S DISCRETION**

NO Best in Field

Conditions of Entry: All entries must be one year or older on the day of the trial • Stakes will be split into flights by public random draw if the entry in any regular stake is 20 or more • Bitches in season, lame hounds and hounds with breed disqualifications will be excused at roll call. • Spayed, neutered, monorchid or cryptorchid hounds without breed disqualifications may be entered; hounds with breed disqualifications are not eligible to enter except in the Single Stake • Hounds not present at the time of roll call will be scratched • All hounds will run twice, in trios if possible or braces (except in the Single Stake), unless excused, dismissed or disqualified.

Equipment: Type of lure machine: battery-powered continuous-loop system. • Type of lures: highly-visible white plastic strips and/or fur • Back-up equipment will be available.

Sunday – 880 yards

COURSE PLANS

These course plans comply with ASFA Rule Section 8, Item 3 (s), page 14. GANG reserves the right to alter the course due to field and/or weather conditions on the day of the trial. Course will be reversed for finals, runoff and BOB. Terrain is gently rolling, The field is not completely fenced, some snow fence will be added. Each hound is entered and competes at the sole risk of its owner. It is recommended that hounds are in good physical condition.



Saturday – 860 yards

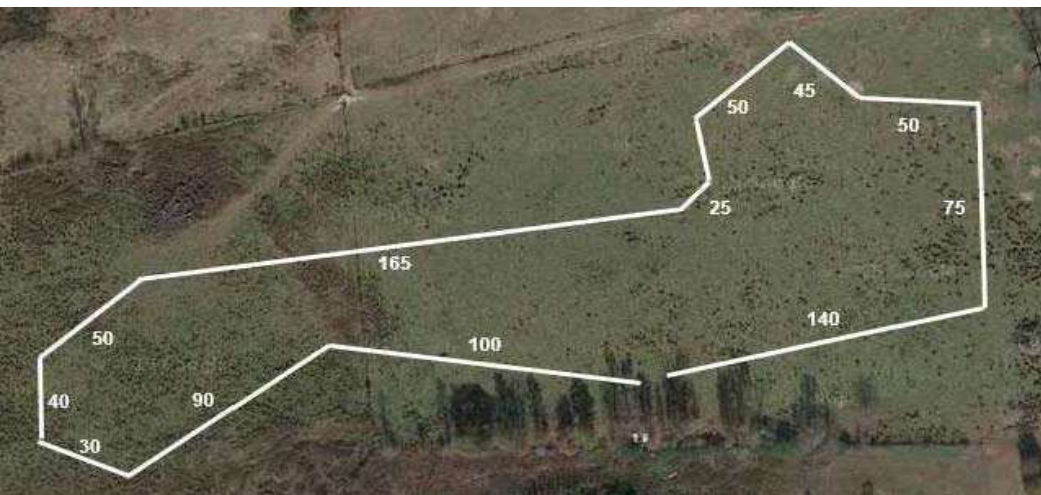

Monday – 840 yards

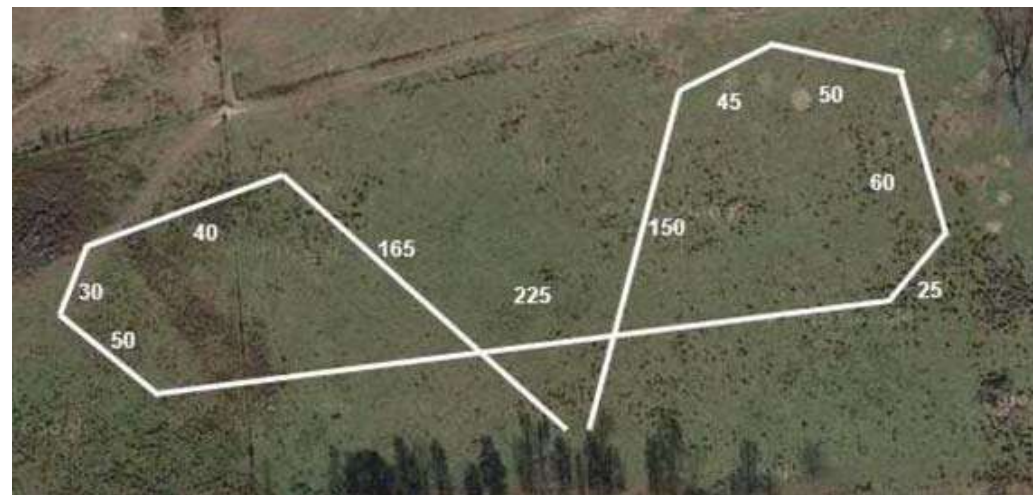

**OFFICIAL AMERICAN SIGHTHOUND FIELD ASSOCIATION ENTRY FORM
GANG**

DATE:

Early entries close 12/26/18 at the FTS's residence.

Early entry fees: \$18 first hound, \$16 second hound, \$12 third and each additional hound, same owner - Day of trial entry fee: \$25 per hound
(Substitutions, same owner, until 8:00 day of trial)

Make checks payable (in US funds) to GANG and mail to:

Kasey Parks, FTS, 1636 Airline Goldmine Road, Canon, GA 30520

Fee Paid _____ The Field Secretary cannot accept conditional, unsigned, incomplete or unpaid entries; please check your completed entry carefully.

Breed:		Call Name:	
Registered Name of Hound:			
Stake: <input type="checkbox"/> Open <input type="checkbox"/> FCH <input type="checkbox"/> Veteran <input type="checkbox"/> Single <input type="checkbox"/> Limited		Additional Stakes <input type="checkbox"/> Kennel <input type="checkbox"/> Breeder <input type="checkbox"/> Bench	
Registration Number: (please write in registering body before number)			
<input type="checkbox"/> If possible, please separate my hounds	Date of Birth:	Sex: <input type="checkbox"/> Dog <input type="checkbox"/> Bitch	
Name of actual owner(s):			
Address:		Phone:	
City:	State:	Zip:	
E-mail (Optional)		(Optional) Region of Residence:	
Emergency Contact Name and Phone (Optional)			
<input type="checkbox"/> Check if this is the first ASFA trial for this hound. Attach a Hound Certification or waiver if entered in Open, Veterans, Limited. <input type="checkbox"/> Check if this is a first-time entry, a copy of the official Registration of this hound must accompany this entry unless NGA.			
<input type="checkbox"/> Check if any information has changed since the last ASFA trial entry. Regarding _____			
<input type="checkbox"/> Check if this hound has been dismissed within the last 6 trials entered. Must be marked in order to qualify for a "clean" trial requirement.			

I CERTIFY that I am the actual owner of this dog, or that I am the duly authorized agent of the actual owner whose name I have entered above. In consideration of the acceptance of this entry and the opportunity to have this dog judged and to win prize money, ribbons, or trophies, I (we) agree to abide by the rules and regulations of the American Sighthound Field Association in effect at the time of this lure field trial, and by any additional rules and regulations appearing in the premium list for this lure field trial. I (we) agree that the club holding this lure field trial has the right to refuse this entry for cause, which the club shall deem to be sufficient. I (we) agree to hold this club, its members, directors, governors, officers, agents or other functionaries, any employees of the aforementioned parties and the owner(s) of the trial premises or grounds harmless from any claim for loss or injury which may be alleged to have been caused directly or indirectly to any person or thing by the act of this dog while in or upon the lure field trial premises or grounds or near any entrance thereto and I (we) personally assume all responsibility and liability for any such claim, and I (we) further agree to hold the aforementioned parties harmless from any claim loss of this dog by disappearance, theft damage or injury be caused or alleged to be caused by the negligence of the club or any of the aforementioned parties or by the negligence of any person or any other cause or causes. I (we) certify and represent that the dog entered is not a hazard to person or other dogs. This entry is submitted for acceptance of the forgoing representations and agreements.

SIGNATURE of owner or his agent
duly authorized to make this entry _____

Please separate the entries before submitting to FTS

**OFFICIAL AMERICAN SIGHTHOUND FIELD ASSOCIATION ENTRY FORM
GANG**

Saturday, December 29, 2018

Early entries close 12/26/18 at the FTS's residence.

Early entry fees: \$18 first hound, \$16 second hound, \$12 third and each additional hound, same owner - Day of trial entry fee: \$25 per hound
(Substitutions, same owner, until 8:00 day of trial)

Make checks payable (in US funds) to GANG and mail to:

Kasey Parks, FTS, 1636 Airline Goldmine Road, Canon, GA 30520

Fee Paid _____ The Field Secretary cannot accept conditional, unsigned, incomplete or unpaid entries; please check your completed entry carefully.

Breed:		Call Name:	
Registered Name of Hound:			
Stake: <input type="checkbox"/> Open <input type="checkbox"/> FCH <input type="checkbox"/> Veteran <input type="checkbox"/> Single <input type="checkbox"/> Limited		Additional Stakes <input type="checkbox"/> Kennel <input type="checkbox"/> Breeder <input type="checkbox"/> Bench	
Registration Number: (please write in registering body before number)			
<input type="checkbox"/> If possible, please separate my hounds	Date of Birth:	Sex: <input type="checkbox"/> Dog <input type="checkbox"/> Bitch	
Name of actual owner(s):			
Address:		Phone:	
City:	State:	Zip:	
E-mail (Optional)		(Optional) Region of Residence:	
Emergency Contact Name and Phone (Optional)			
<input type="checkbox"/> Check if this is the first ASFA trial for this hound. Attach a Hound Certification or waiver if entered in Open, Veterans, Limited. <input type="checkbox"/> Check if this is a first-time entry, a copy of the official Registration of this hound must accompany this entry unless NGA.			
<input type="checkbox"/> Check if any information has changed since the last ASFA trial entry. Regarding _____			
<input type="checkbox"/> Check if this hound has been dismissed within the last 6 trials entered. Must be marked in order to qualify for a "clean" trial requirement.			

I CERTIFY that I am the actual owner of this dog, or that I am the duly authorized agent of the actual owner whose name I have entered above. In consideration of the acceptance of this entry and the opportunity to have this dog judged and to win prize money, ribbons, or trophies, I (we) agree to abide by the rules and regulations of the American Sighthound Field Association in effect at the time of this lure field trial, and by any additional rules and regulations appearing in the premium list for this lure field trial. I (we) agree that the club holding this lure field trial has the right to refuse this entry for cause, which the club shall deem to be sufficient. I (we) agree to hold this club, its members, directors, governors, officers, agents or other functionaries, any employees of the aforementioned parties and the owner(s) of the trial premises or grounds harmless from any claim for loss or injury which may be alleged to have been caused directly or indirectly to any person or thing by the act of this dog while in or upon the lure field trial premises or grounds or near any entrance thereto and I (we) personally assume all responsibility and liability for any such claim, and I (we) further agree to hold the aforementioned parties harmless from any claim loss of this dog by disappearance, theft damage or injury be caused or alleged to be caused by the negligence of the club or any of the aforementioned parties or by the negligence of any person or any other cause or causes. I (we) certify and represent that the dog entered is not a hazard to person or other dogs. This entry is submitted for acceptance of the forgoing representations and agreements.

SIGNATURE of owner or his agent
duly authorized to make this entry _____

Please separate the entries before submitting to FTS

OFFICIAL AMERICAN SIGHTHOUND FIELD ASSOCIATION ENTRY FORM

GANG

Sunday, December 30, 2018

Early entries close 12/26/18 at the FTS's residence.

Early entry fees: \$18 first hound, \$16 second hound, \$12 third and each additional hound, same owner - Day of trial entry fee: \$25 per hound
(Substitutions, same owner, until 8:00 day of trial)

Make checks payable (in US funds) to GANG and mail to:

Kasey Parks, FTS, 1636 Airline Goldmine Road, Canon, GA 30520

Fee Paid _____ The Field Secretary cannot accept conditional, unsigned, incomplete or unpaid entries; please check your completed entry carefully.

Breed:	Call Name:		
Registered Name of Hound:			
Stake: <input type="checkbox"/> Open <input type="checkbox"/> FCH <input type="checkbox"/> Veteran <input type="checkbox"/> Single <input type="checkbox"/> Limited		Additional Stakes <input type="checkbox"/> Kennel <input type="checkbox"/> Breeder <input type="checkbox"/> Bench	
Registration Number: (please write in registering body before number)			
<input type="checkbox"/> If possible, please separate my hounds	Date of Birth:	Sex: <input type="checkbox"/> Dog <input type="checkbox"/> Bitch	
Name of actual owner(s):			
Address:		Phone:	
City:	State:	Zip:	
E-mail (Optional)		(Optional) Region of Residence:	
Emergency Contact Name and Phone (Optional)			
<input type="checkbox"/> Check if this is the first ASFA trial for this hound. Attach a Hound Certification or waiver if entered in Open, Veterans, Limited. <input type="checkbox"/> Check if this is a first-time entry, a copy of the official Registration of this hound must accompany this entry unless NGA.			
<input type="checkbox"/> Check if any information has changed since the last ASFA trial entry. Regarding _____			
<input type="checkbox"/> Check if this hound has been dismissed within the last 6 trials entered. Must be marked in order to qualify for a "clean" trial requirement.			

I CERTIFY that I am the actual owner of this dog, or that I am the duly authorized agent of the actual owner whose name I have entered above. In consideration of the acceptance of this entry and the opportunity to have this dog judged and to win prize money, ribbons, or trophies, I (we) agree to abide by the rules and regulations of the American Sighthound Field Association in effect at the time of this lure field trial, and by any additional rules and regulations appearing in the premium list for this lure field trial. I (we) agree that the club holding this lure field trial has the right to refuse this entry for cause, which the club shall deem to be sufficient. I (we) agree to hold this club, its members, directors, governors, officers, agents or other functionaries, any employees of the aforementioned parties and the owner(s) of the trial premises or grounds harmless from any claim for loss or injury which may be alleged to have been caused directly or indirectly to any person or thing by the act of this dog while in or upon the lure field trial premises or grounds or near any entrance thereto and I (we) personally assume all responsibility and liability for any such claim, and I (we) further agree to hold the aforementioned parties harmless from any claim loss of this dog by disappearance, theft damage or injury be caused or alleged to be caused by the negligence of the club or any of the aforementioned parties or by the negligence of any person or any other cause or causes. I (we) certify and represent that the dog entered is not a hazard to person or other dogs. This entry is submitted for acceptance of the forgoing representations and agreements.

SIGNATURE of owner or his agent

duly authorized to make this entry _____

Please separate the entries before submitting to FTS

OFFICIAL AMERICAN SIGHTHOUND FIELD ASSOCIATION ENTRY FORM

GANG

Monday, December 31, 2018

Early entries close 12/26/18 at the FTS's residence.

Early entry fees: \$18 first hound, \$16 second hound, \$12 third and each additional hound, same owner - Day of trial entry fee: \$25 per hound
(Substitutions, same owner, until 8:00 day of trial)

Make checks payable (in US funds) to GANG and mail to:

Kasey Parks, FTS, 1636 Airline Goldmine Road, Canon, GA 30520

Fee Paid _____ The Field Secretary cannot accept conditional, unsigned, incomplete or unpaid entries; please check your completed entry carefully.

Breed:	Call Name:		
Registered Name of Hound:			
Stake: <input type="checkbox"/> Open <input type="checkbox"/> FCH <input type="checkbox"/> Veteran <input type="checkbox"/> Single <input type="checkbox"/> Limited		Additional Stakes <input type="checkbox"/> Kennel <input type="checkbox"/> Breeder <input type="checkbox"/> Bench	
Registration Number: (please write in registering body before number)			
<input type="checkbox"/> If possible, please separate my hounds	Date of Birth:	Sex: <input type="checkbox"/> Dog <input type="checkbox"/> Bitch	
Name of actual owner(s):			
Address:		Phone:	
City:	State:	Zip:	
E-mail (Optional)		(Optional) Region of Residence:	
Emergency Contact Name and Phone (Optional)			
<input type="checkbox"/> Check if this is the first ASFA trial for this hound. Attach a Hound Certification or waiver if entered in Open, Veterans, Limited. <input type="checkbox"/> Check if this is a first-time entry, a copy of the official Registration of this hound must accompany this entry unless NGA.			
<input type="checkbox"/> Check if any information has changed since the last ASFA trial entry. Regarding _____			
<input type="checkbox"/> Check if this hound has been dismissed within the last 6 trials entered. Must be marked in order to qualify for a "clean" trial requirement.			

I CERTIFY that I am the actual owner of this dog, or that I am the duly authorized agent of the actual owner whose name I have entered above. In consideration of the acceptance of this entry and the opportunity to have this dog judged and to win prize money, ribbons, or trophies, I (we) agree to abide by the rules and regulations of the American Sighthound Field Association in effect at the time of this lure field trial, and by any additional rules and regulations appearing in the premium list for this lure field trial. I (we) agree that the club holding this lure field trial has the right to refuse this entry for cause, which the club shall deem to be sufficient. I (we) agree to hold this club, its members, directors, governors, officers, agents or other functionaries, any employees of the aforementioned parties and the owner(s) of the trial premises or grounds harmless from any claim for loss or injury which may be alleged to have been caused directly or indirectly to any person or thing by the act of this dog while in or upon the lure field trial premises or grounds or near any entrance thereto and I (we) personally assume all responsibility and liability for any such claim, and I (we) further agree to hold the aforementioned parties harmless from any claim loss of this dog by disappearance, theft damage or injury be caused or alleged to be caused by the negligence of the club or any of the aforementioned parties or by the negligence of any person or any other cause or causes. I (we) certify and represent that the dog entered is not a hazard to person or other dogs. This entry is submitted for acceptance of the forgoing representations and agreements.

SIGNATURE of owner or his agent

duly authorized to make this entry _____

Please separate the entries before submitting to FTS

**AMERICAN SIGHTHOUND FIELD ASSOCIATION
HOUND CERTIFICATION**

Rule effective October 1, 1994: Ch. V, Sec. 4 (a) OPEN STAKE: *To be eligible to enter the open stake, a hound must have been certified by a licensed judge within the year preceding the closing date for the entry or have previously competed in the Open Stake.* This eligibility requirement also applies to a hound entered in the Limited or Veteran Stake, which has not competed in Open previously. Please complete this portion of this form and attach it to the entry form for the hound's first entry, including an entry for a Fun Trial.

Registered Name of Hound: _____

Registration Number: _____ Breed: _____

Registered Owner's Name: _____

I hereby certify that on (date) _____, the above named hound completed a lure course of at least 500 yards, running with another hound of the same breed (or another breed with a similar running style). During the course the above named hound showed no inclination to interfere with the other hound. I further certify that I am a licensed judge for the ASFA.

Name of Licensed Judge: _____

Signature: _____ Date: _____

I hereby certify that the hound running in the certification course is the hound identified above and that information provided on this form is true and correct.

Signature: _____ Date: _____

Owner or Authorized Agent of Hound

This certification form must be attached to the entry form the first time this hound is entered in an open, limited, or veteran stake. Any hound entered in open, limited, or veteran (as a first time entered hound), which has not been certified, shall be declared ineligible by the records coordinator and shall forfeit any points and placements awarded.

PLEASE RETAIN A COPY FOR YOUR RECORDS.

**AMERICAN SIGHTHOUND FIELD ASSOCIATION
HOUND CERTIFICATION WAIVER**

Waiver of Requirement: *This requirement will be waived for a hound that has earned a lure coursing or racing title from another recognized organization, if such title requires competition, and if a waiver for such title has been approved by the ASFA, or a CKC Hound Certification Form.* If your hound qualifies for a waiver, complete this portion of this form and attach it to your entry form. Proof of waivers must accompany this certification form.

Registered Name of Hound: _____

Registration Number: _____ Breed: _____

Registered Owner's Name: _____

<u>CKC:</u>	FCH	FCHX		<u>CWA:</u>	ARX	TRP	SRA	DPC
--------------------	-----	------	--	--------------------	-----	-----	-----	-----

<u>AKC:</u>	QC	SC	FC	<u>LGRA:</u>	GRC	<u>NAWRA:</u>	RCH	SR
--------------------	----	----	----	---------------------	-----	----------------------	-----	----

<u>WRA:</u>	CR	WRCH		<u>NOTRA:</u>	ORC	OTR	SORC	SOR
--------------------	----	------	--	----------------------	-----	-----	------	-----

Hound Certification previously submitted.

I hereby certify that the hound identified above has completed the requirements for the title indicated above (or that the required Certification was previously submitted) and that the information provided on this form is true and correct.

Signature: _____ Date: _____

Owner or Authorized Agent of Hound

**AMERICAN SIGHTHOUND FIELD ASSOCIATION
HOUND CERTIFICATION**

Rule effective October 1, 1994: Ch. V, Sec. 4 (a) OPEN STAKE: *To be eligible to enter the open stake, a hound must have been certified by a licensed judge within the year preceding the closing date for the entry or have previously competed in the Open Stake.* This eligibility requirement also applies to a hound entered in the Limited or Veteran Stake, which has not competed in Open previously. Please complete this portion of this form and attach it to the entry form for the hound's first entry, including an entry for a Fun Trial.

Registered Name of Hound: _____

Registration Number: _____ Breed: _____

Registered Owner's Name: _____

I hereby certify that on (date) _____, the above named hound completed a lure course of at least 500 yards, running with another hound of the same breed (or another breed with a similar running style). During the course the above named hound showed no inclination to interfere with the other hound. I further certify that I am a licensed judge for the ASFA.

Name of Licensed Judge: _____

Signature: _____ Date: _____

I hereby certify that the hound running in the certification course is the hound identified above and that information provided on this form is true and correct.

Signature: _____ Date: _____

Owner or Authorized Agent of Hound

This certification form must be attached to the entry form the first time this hound is entered in an open, limited, or veteran stake. Any hound entered in open, limited, or veteran (as a first time entered hound), which has not been certified, shall be declared ineligible by the records coordinator and shall forfeit any points and placements awarded.

PLEASE RETAIN A COPY FOR YOUR RECORDS.

**AMERICAN SIGHTHOUND FIELD ASSOCIATION
HOUND CERTIFICATION WAIVER**

Waiver of Requirement: *This requirement will be waived for a hound that has earned a lure coursing or racing title from another recognized organization, if such title requires competition, and if a waiver for such title has been approved by the ASFA, or a CKC Hound Certification Form.* If your hound qualifies for a waiver, complete this portion of this form and attach it to your entry form. Proof of waivers must accompany this certification form.

Registered Name of Hound: _____

Registration Number: _____ Breed: _____

Registered Owner's Name: _____

<u>CKC:</u>	FCH	FCHX		<u>CWA:</u>	ARX	TRP	SRA	DPC
--------------------	-----	------	--	--------------------	-----	-----	-----	-----

<u>AKC:</u>	QC	SC	FC	<u>LGRA:</u>	GRC	<u>NAWRA:</u>	RCH	SR
--------------------	----	----	----	---------------------	-----	----------------------	-----	----

<u>WRA:</u>	CR	WRCH		<u>NOTRA:</u>	ORC	OTR	SORC	SOR
--------------------	----	------	--	----------------------	-----	-----	------	-----

Hound Certification previously submitted.

I hereby certify that the hound identified above has completed the requirements for the title indicated above (or that the required Certification was previously submitted) and that the information provided on this form is true and correct.

Signature: _____ Date: _____

Owner or Authorized Agent of Hound